

Why Features?

Basically, in Drupal, one has to undergo series of configurations to be able to create content type, views and/or panels, etc. depending on the functionality one wants to achieve. For a single environment setup this can be easy.

But ideally there must be a development site where all new functionality and configurations should be done and tested first before implementing to the live site. With this kind of setup one would need to redo the configurations to be able to implement to the production site, thus duplicating process and consuming more time.

This is where Features come in. Using this module, one would just have to “export” all the configurations associated to the functionality (be it content, views, panels, etc. as long as supported by Features) to a feature module and just upload and install this to the new environment. All needed configurations are exported and done via the created script of the feature module, no more manual configurations to do.

Listed below are the common process in creating a new content type, and listing a summary of all contents via view and/or panel custom page.

The first set of instructions (Section 1) pertains to all the configurations needed to be done in the development site (creating content type, views and/or feature). Without Features you may need to redo or export all of these to the new environment. But with features, you will just need to create a Feature module for all this and upload and install (Section 2).

Section 1

Create Content Type:

1. Login as admin
2. Navigate to “Content Management” > “Content types” > “Add content type”
(<http://www.example.com/admin/content/types/add>)
3. Fill in values for the content type.
 - a. Name (required) – name to identify the content
 - b. Type (required) – machine readable name for the content type

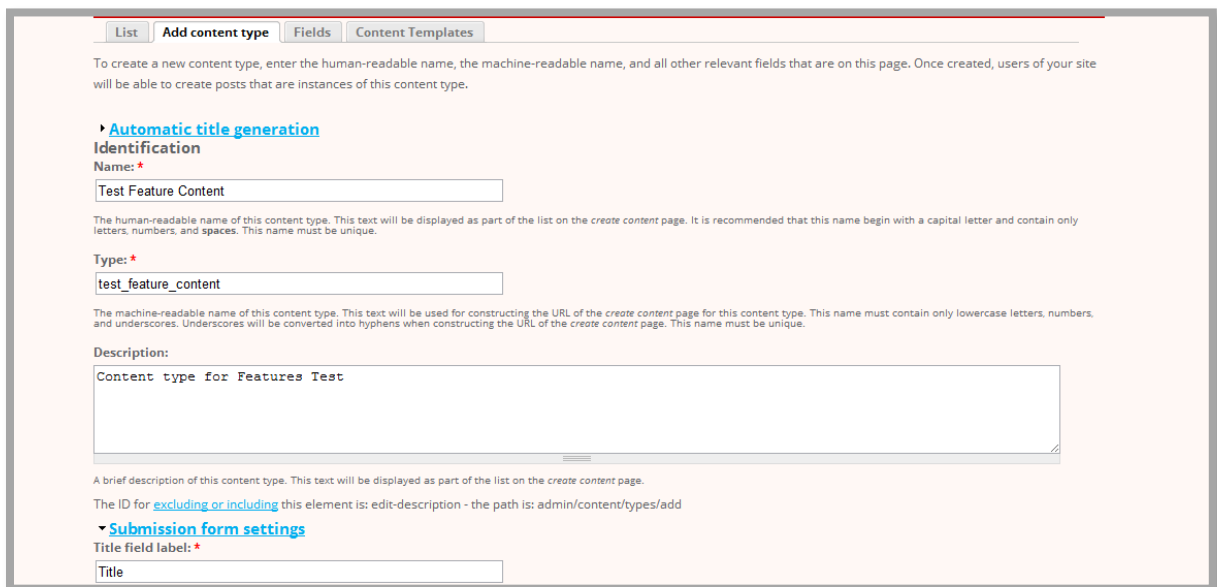

Under the heading 'Automatic title generation', there is a sub-section 'Identification'. It contains three main fields:

- Name:** A required field with a red asterisk. The input contains 'Test Feature Content'. A note below states: 'The human-readable name of this content type. This text will be displayed as part of the list on the create content page. It is recommended that this name begin with a capital letter and contain only letters, numbers, and spaces. This name must be unique.'
- Type:** A required field with a red asterisk. The input contains 'test_feature_content'. A note below states: 'The machine-readable name of this content type. This text will be used for constructing the URL of the create content page for this content type. This name must contain only lowercase letters, numbers, and underscores. Underscores will be converted into hyphens when constructing the URL of the create content page. This name must be unique.'
- Description:** A text area with the input 'Content type for Features Test'. A note below states: 'A brief description of this content type. This text will be displayed as part of the list on the create content page.'

Below the description field, there is a note: 'The ID for [excluding or including](#) this element is: edit-description - the path is: admin/content/types/add'. There is also a link for 'Submission form settings'.

At the bottom, there is a field for 'Title field label:' with a red asterisk, containing the text 'Title'.

- c. Description (optional) – additional information about the content
- d. Fill in/Select values and settings for additional information associated with the content (e.g. Submission form settings, Comment settings, etc.)

- e. Click the “Save content type” button.

Body

To omit the body field for this content type, remove any text and leave this field blank.

Minimum number of words:
0

The minimum number of words for the body field to be considered valid for this content type. This can be useful to rule out submissions that do not meet the site's standards, such as

Explanation or submission guidelines:

Source | Teaser

Format | Font | Size

This text will be displayed at the top of the submission form for this content type. It is useful for helping or instructing your users.

[Switch to plain text editor](#)

The ID for [excluding or including](#) this element is: edit-help - the path is: admin/content/types/add

- ▶ [Image Attach settings](#)
- ▶ [Comment settings](#)
- ▶ [Content Analysis Settings](#)
- ▶ [Fivestar ratings](#)
- ▶ [Page Title Settings](#)
- ▶ [Workflow settings](#)
- ▶ [XML sitemap](#)
- ▶ [Printer, e-mail and PDF versions](#)
- ▶ [Content Profile](#)

Use this content type as a content profile for users

Save content type

Add Fields (optional)

1. Login as admin.
2. Navigate to “Content Management” > “Content types” > “List” (<http://www.example.com/admin/content/types/list>)
3. Browse from the list the content type to add new fields to and click “manage fields” link (in this case, “Test Feature Content”)

Name	Type	Description	Operations
Membership	profile	A user profile built as content.	edit manage delete fields
Membership Products	membership		edit manage delete fields
Newsletter issue	simplenews	A newsletter issue to be sent to subscribed email addresses.	edit manage delete fields
Nightlife	nightlife		edit manage delete fields
Page	page	A <i>page</i> , similar in form to a <i>story</i> , is a simple method for creating and displaying information that rarely changes, such as an "About us" section of a website. By default, a <i>page</i> entry does not allow visitor comments and is not featured on the site's initial home page.	edit manage delete fields
Page image	page_image		edit manage delete fields
Panel	panel	A panel layout broken up into rows and columns.	edit manage delete fields
Planning Tool	planning_tool		edit manage delete fields
Podcast	podcast	create podcast	edit manage delete fields
Podcast Blog	podcast_blog		edit manage delete fields
Product	product	This node displays the representation of a product for sale on the website. It includes all the unique information that can be attributed to a specific model number.	edit manage delete fields
Question	question		edit manage delete fields
Restaurant	restaurant		edit manage delete fields
Rotor item	rotor_item	A node to be presented in the rotor block.	edit manage delete fields
Story	story	A <i>story</i> , similar in form to a <i>page</i> , is ideal for creating and displaying content that informs or engages website visitors. Press releases, site announcements, and informal blog-like entries may all be created with a <i>story</i> entry. By default, a <i>story</i> entry is automatically featured on the site's initial home page, and provides the ability to post comments.	edit manage delete fields
Subscription	subscription		edit manage delete fields
Suppliers	suppliers		edit manage delete fields
Test Feature Content	test_feature_content	Content type for Features Test	edit manage delete fields
User Image	user_image		edit manage delete fields
Venue	venue		edit manage delete fields
Video2	video2		edit manage delete fields
Webform	webform	Create a new form or questionnaire accessible to users. Submission results and statistics are recorded and accessible to privileged users.	edit manage delete fields
ZipSetSnap Photos	zipsetsnap_photos		edit manage delete fields

[» Add a new content type](#)

4. Enter values for fields to add then click "Save" button.

Edit **Manage fields** Display fields

? Add fields and groups to the content type, and arrange them on content display and input forms. You can add a field to a group by dragging it below and to the right of the group.

Label	Name	Type	Operations
+ Title	Node module form.		
+ Menu settings	Menu module form.		
+ Body	Node module form.		
+ Meta tags	Meta tags fieldset.		
+ Printer, e-mail and PDF versions	Print module form.		
+ File attachments	Upload module form.		
+ URL redirects	Path redirect module listing		

+ ? **New field**

Label

field_ test_feature_field
Text
Text field

Field name (a-z, 0-9, _)

? Type of data to store. Form element to edit the data.

+ ? **Existing field**

Label

- Select an existing field -
- Select a widget -

Field to share Form element to edit the data.

+ ? **New group**

Label

group_

Group name (a-z, 0-9, _)

Save

Test Feature Content settings

These settings apply only to the *Test Feature Field* field as it appears in the *Test Feature Content* content type.

Size of textfield: *

Help text:

Instructions to present to the user below this field on the editing form.

Allowed HTML tags: <a> <big> <code> <i> <ins> <pre> <q> <small> <sub> <sup> <tt> <p>

The ID for [excluding or including](#) this element is: edit-description - the path is: admin/content/node-type/test-feature-content/fields/field_test_feature_field

▶ Default value

Global settings

These settings apply to the *Test Feature Field* field in every content type in which it appears.

Required

Number of values:

Maximum number of values users can enter for this field.

'Unlimited' will provide an 'Add more' button so the users can add as many values as they like.
Warning! Changing this setting after data has been created could result in the loss of data!

Text processing:

Plain text

Filtered text (user selects input format)

Maximum length:

The maximum length of the field in characters. Leave blank for an unlimited size.

5. This will redirect to the page for additional properties for the field. Enter all values appropriate for the new field.
6. Click "Save field settings" button.

Maximum length:

The maximum length of the field in characters. Leave blank for an unlimited size.

▼ Allowed values

Allowed values list:

The possible values this field can contain. Enter one value per line, in the format key|label. The key is the value that will be stored in the database, and it must match the field storage type (text). The label is optional, and the key will be used as the label if no label is specified.

Allowed HTML tags: <a> <big> <code> <i> <ins> <pre> <q> <small> <sub> <sup> <tt> <p>

The ID for [excluding or including](#) this element is: edit-allowed-values - the path is: admin/content/node-type/test-feature-content/fields/field_test_feature_field

▼ PHP code

Code:

Advanced usage only: PHP code that returns a keyed array of allowed values. Should not include <?php ?> delimiters. If this field is filled out, the array returned by this code will override the allowed values list above.

The ID for [excluding or including](#) this element is: edit-allowed-values-php - the path is: admin/content/node-type/test-feature-content/fields/field_test_feature_field

Save field settings

1. Login as admin.
2. Navigate to “Site Building” > “Views” > “Add” (<http://www.example.com/admin/build/views/add>)

- View name:** A text input field containing 'View Test Feature'. Below it, a note states: 'This is the unique name of the view. It must contain only alphanumeric characters and underscores; it is used to identify the view internally and to generate unique theming template names for this view. If overriding a module provided view, the name must not be changed or instead a new view will be created.'
- View description:** A text input field containing 'View display tests for feature'. Below it, a note states: 'This description will appear on the Views administrative UI to tell you what the view is about.'
- View tag:** An empty text input field. Below it, a note states: 'Enter an optional tag for this view; it is used only to help sort views on the administrative page.'

Below these sections is the **View type:** section, which contains a list of radio buttons with descriptions:

- Node**
Nodes are a Drupal site's primary content.
- Comment**
Comments are responses to node content.
- File**
Files maintained by Drupal and various modules.
- Node revision**
Node revisions are a history of changes to nodes.
- Term**
Taxonomy terms are attached to nodes.
- User**
Users who have created accounts on your site.

3. Enter values for the view and select the type (in this case “Node”).
4. Hit “Next” button.

- Access log**
Stores site access information.
- Twitter message**
Twitter status messages.

At the bottom of the form, there is a note: 'The view type is the primary table for which information is being retrieved. The view type controls what arguments, fields, sort criteria and filters are available, so once this is set it cannot be changed.' Below this note, the 'Next' button is highlighted with a red rectangular box.

5. After hitting the “Next” button, user will be directed to the View Configuration page.

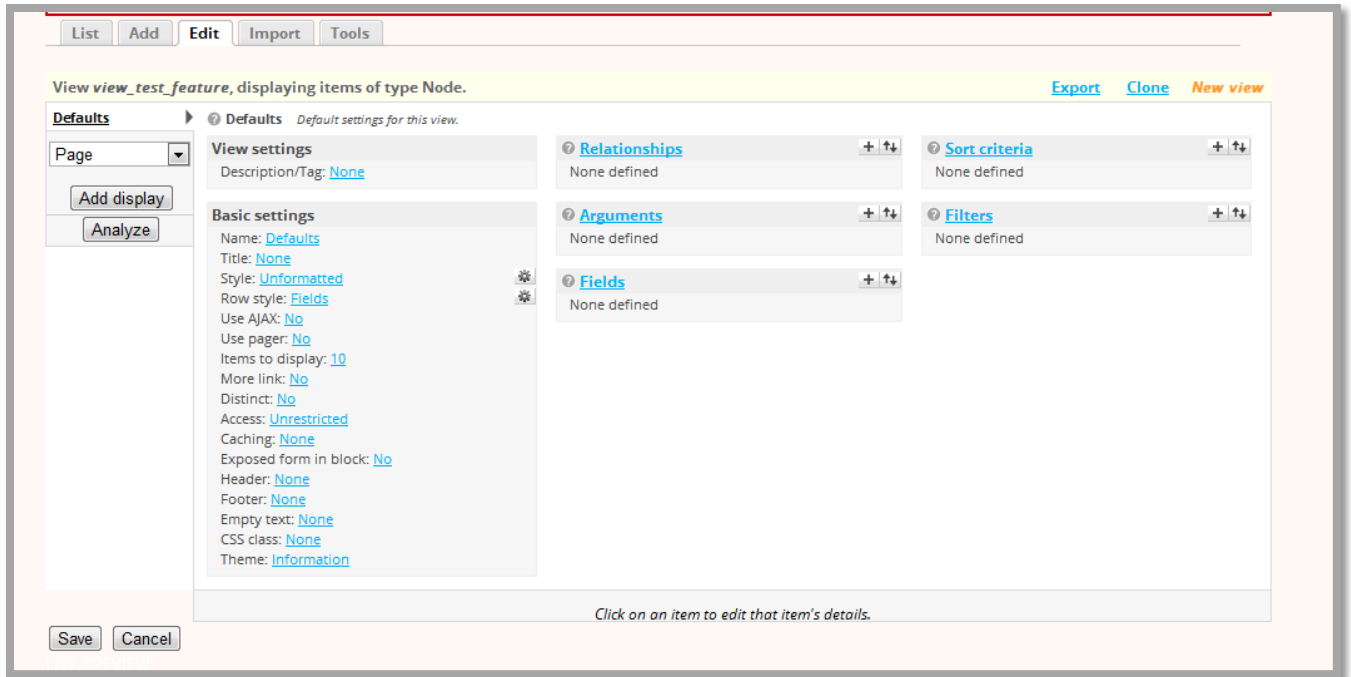

6. Configure view settings per needed output and create any needed displays (e.g. Page, Block) then click “Save” button.

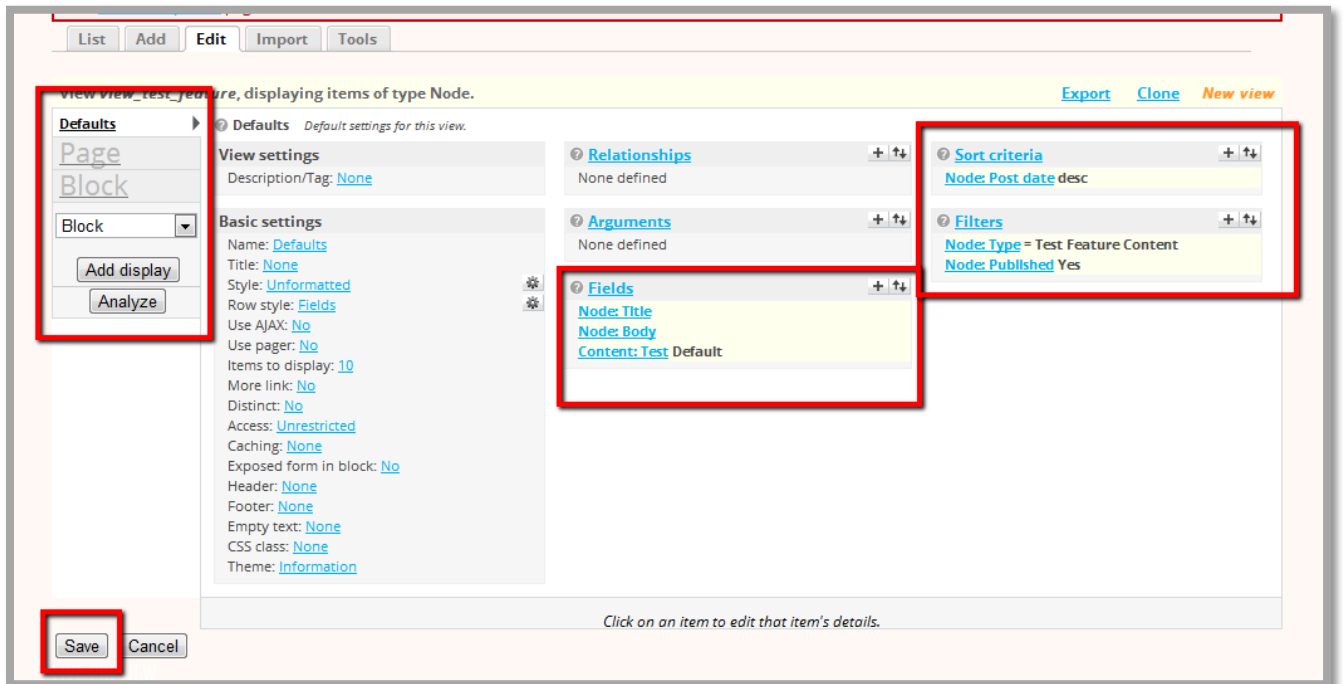

7. Per given path in Page Display, the view is now viewable/accessible on the given URL path, in this case, `test_feature`.

List Add Edit Import Tools

View view_test_feature, displaying items of type Node. [Export](#) [Clone](#) [View "Page"](#)

Defaults **Page** Display the view as a page, with a URL and menu links. [Clone](#)
[Remove display](#)

Page

Block

Page

Add display

Analyze

Basic settings

Name: [Page](#)

Title: [None](#)

Style: [HTML List](#)

Row style: [Fields](#)

Use AJAX: [No](#)

Use pager: [No](#)

Items to display: [10](#)

Distinct: [No](#)

Access: [Unrestricted](#)

Caching: [None](#)

Exposed form in block: [No](#)

Header: [None](#)

Footer: [None](#)

Empty text: [None](#)

CSS class: [None](#)

Theme: [Information](#)

Relationships

None defined

Arguments

None defined

Fields

[Node: Title](#)

[Content: Test](#) Default

[Node: Body](#)

Sort criteria

[Node: Post date](#) desc

Filters

[Node: Type = Test Feature Content](#)

[Node: Published](#) Yes

Path: [test_feature](#)

Click on an item to edit that item's details.

Save Cancel Delete

And the page is at http://www.example.com/test_feature.

zipsetgo.prometdev.com/test_feature

Content management Site building Site configuration Add a new rule Store administration User management Reports Rules Advanced help Help 0 / 1 Log out adm

zip set go .com
 planning, travel, fast!

SIGN OUT SEARCH

CHECK BACK OFTEN
 DESTINATIONS ADDED DAILY

HOME DESTINATIONS BLOGS TRAVELERS' NIGHT IN PLANNERS SUPPLIER SOURCE ZSG LIVE ACCOUNT

- [Lorem](#)
 Lorem ipsum dolor sit amet, consectetur...
- [Lorem ipsum](#)
 Lorem ipsum solor sit amet
 Lorem ipsum dolor sit amet Lorem ipsum...

Create Panel Page

1. Login as admin.
2. Navigate to "Site Building" > "Pages" > "Add custom page" (<http://www.example.com/admin/build/pages/add>)

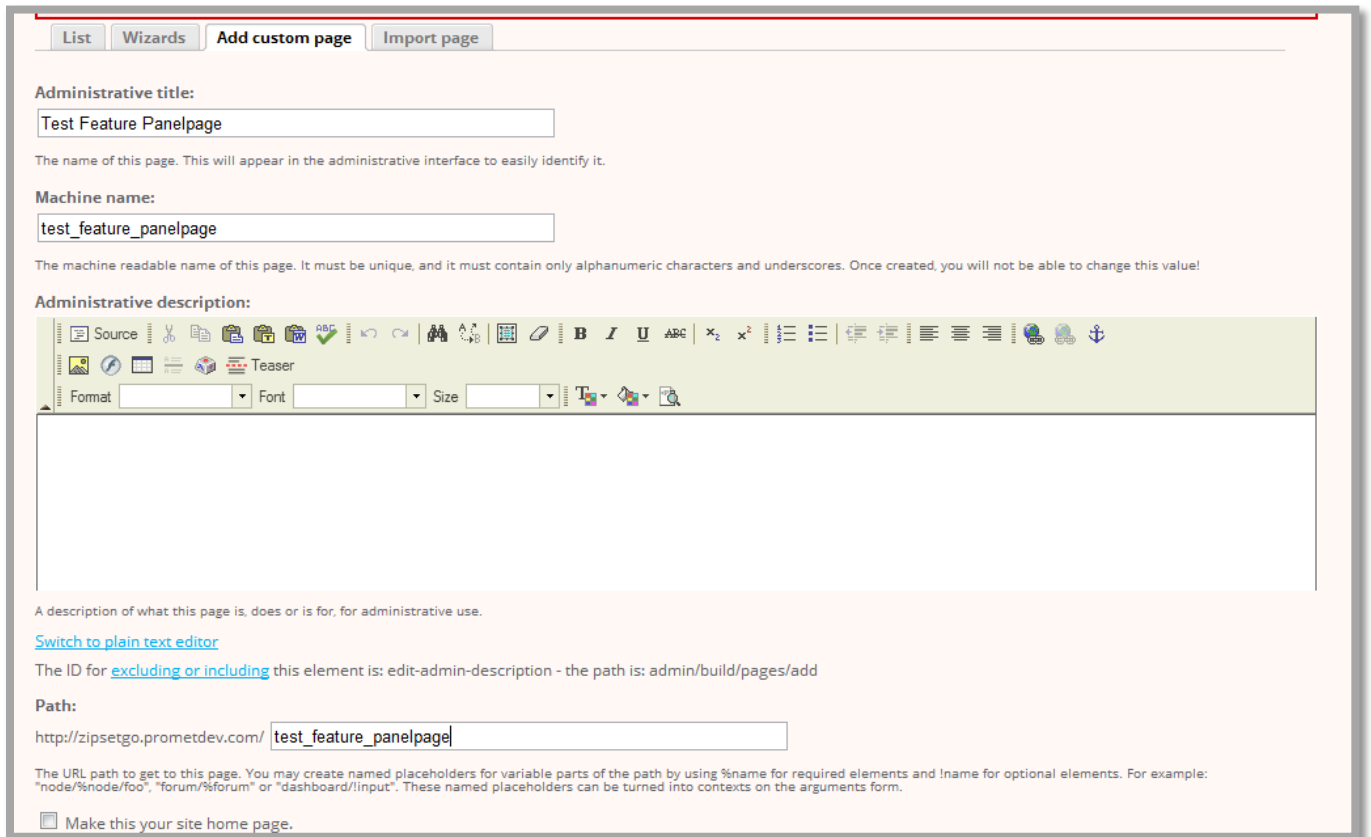

3. Enter required/optional values for the custom page

A description of what this page is, does or is for, for administrative use.

[Switch to plain text editor](#)

The ID for [excluding or including](#) this element is: edit-admin-description - the path is: admin/build/pages/add

Path:

http://zipsetgo.prometdev.com/

The URL path to get to this page. You may create named placeholders for variable parts of the path by using %name for required elements and !name for optional elements. For example: "node/%node/foe", "forum/%forum" or "dashboard!/input". These named placeholders can be turned into contexts on the arguments form.

Make this your site home page.

To set this panel as your home page you must create a unique path name with no % placeholders in the path. The site home page is currently set to /home on the [Site Information](#) configuration form.

Variant type:

Optional features:

Access control

Visible menu item

Selection rules

Contexts

Check any optional features you need to be presented with forms for configuring them. If you do not check them here you will still be able to utilize these features once the new page is created. If you are not sure, leave these unchecked.

4. Select the Variant type (in this case Panel), then hit the "Continue" button.

List Wizards **Add custom page** Import page

Basic settings » **Choose layout** » Panel settings » Panel content

Category:

Columns: 2

Columns: 2

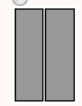
 Two column

 Two column bricks

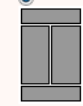
 Two column stacked

5. This will direct to the panel page creation process, this screen will provide options for the layout of the Panel page. Select the desired layout then hit "Continue" button.

List Wizards **Add custom page** Import page

Basic settings » Choose layout » **Panel settings** » Panel content

Administrative title:

Administrative title of this variant.

Disable Drupal blocks/regions
Check this to have the page disable all regions displayed in the theme. Note that some themes support this setting better than others. If in doubt, try with stock themes to see.

Renderer:
 Standard
Renders a panel normally. This is the most common option.

CSS ID:

The CSS ID to apply to this page

CSS code:

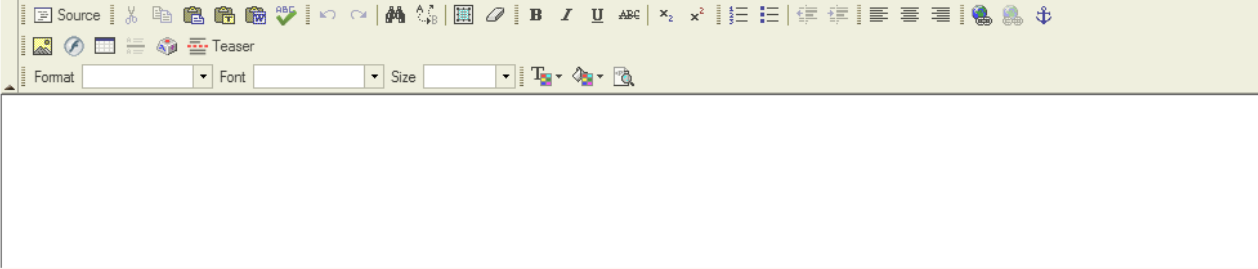

Enter well-formed CSS code here; this code will be embedded into the page, and should only be used for minor adjustments; it is usually better to try to put CSS for the page into the theme if possible. This CSS will be filtered for safety so some CSS may not work.

CSS ID:

The CSS ID to apply to this page

CSS code:

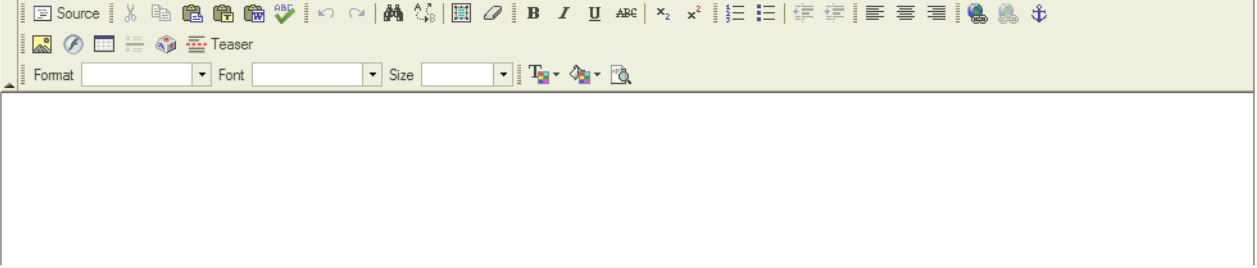

Enter well-formed CSS code here; this code will be embedded into the page, and should only be used for minor adjustments; it is usually better to try to put CSS for the page into the theme if possible. This CSS will be filtered for safety so some CSS may not work.

[Switch to plain text editor](#)

The ID for [excluding or including](#) this element is: edit-css - the path is: admin/build/pages/add/page-test_feature_panelpage/settings

6. The next screen is the Panel settings, enter/update values as necessary then click “Continue” to proceed.

7. On this Panel content screen, panes are available per the selected layout. Add content pop-up dialog box will show on mouse-click of the icons at the upper left corner of the panes.

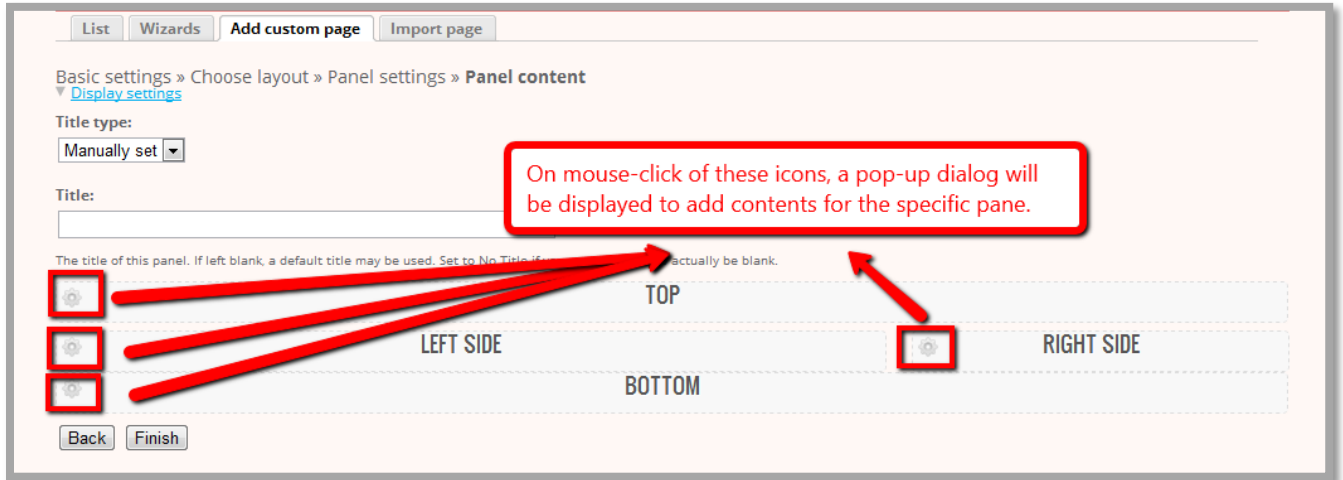

8. A window with available resources to embed on the panel will appear after clicking the “Add content” link from the Add content dialog box. In this case, we will use the view_test_feature we created.

9. The next screen on the dialog box will show configurations for the view selected. Select which display will be rendered on the particular pane. Click “Continue” button.

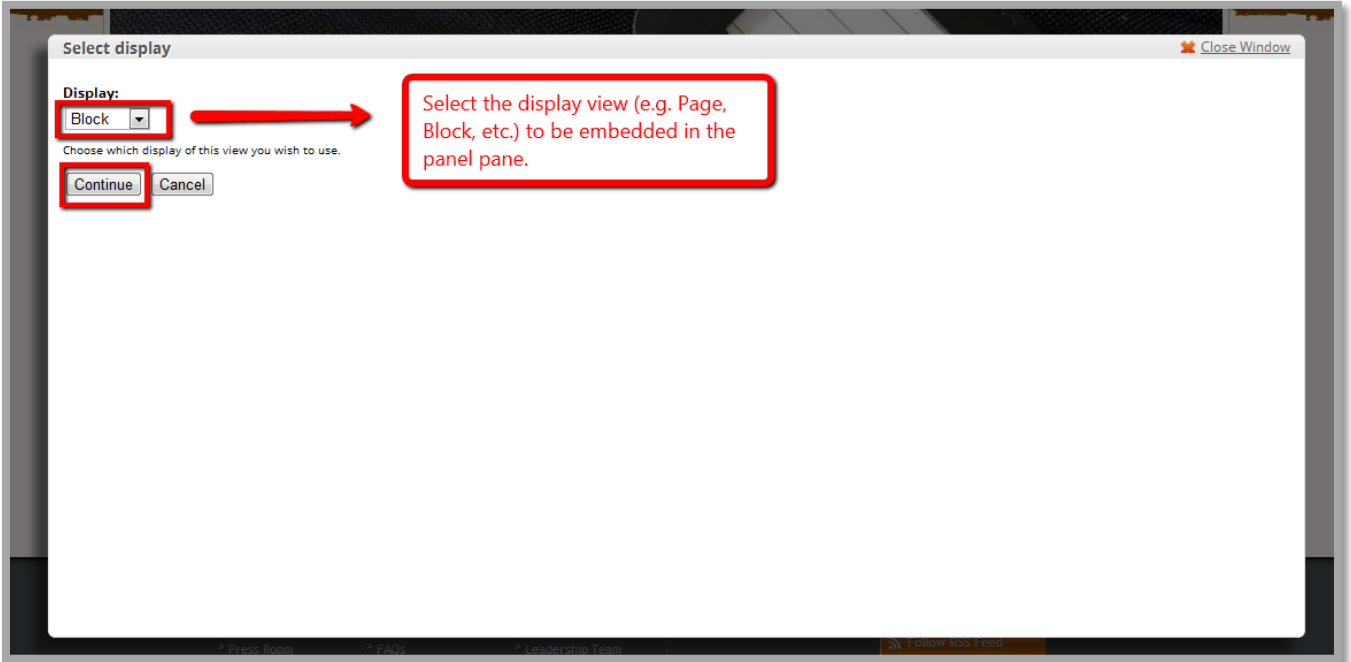

10. The view display setting selected from the previous screen will show on the “Configure view ..” dialog. Enter/update values as required then hit “Finish” button.

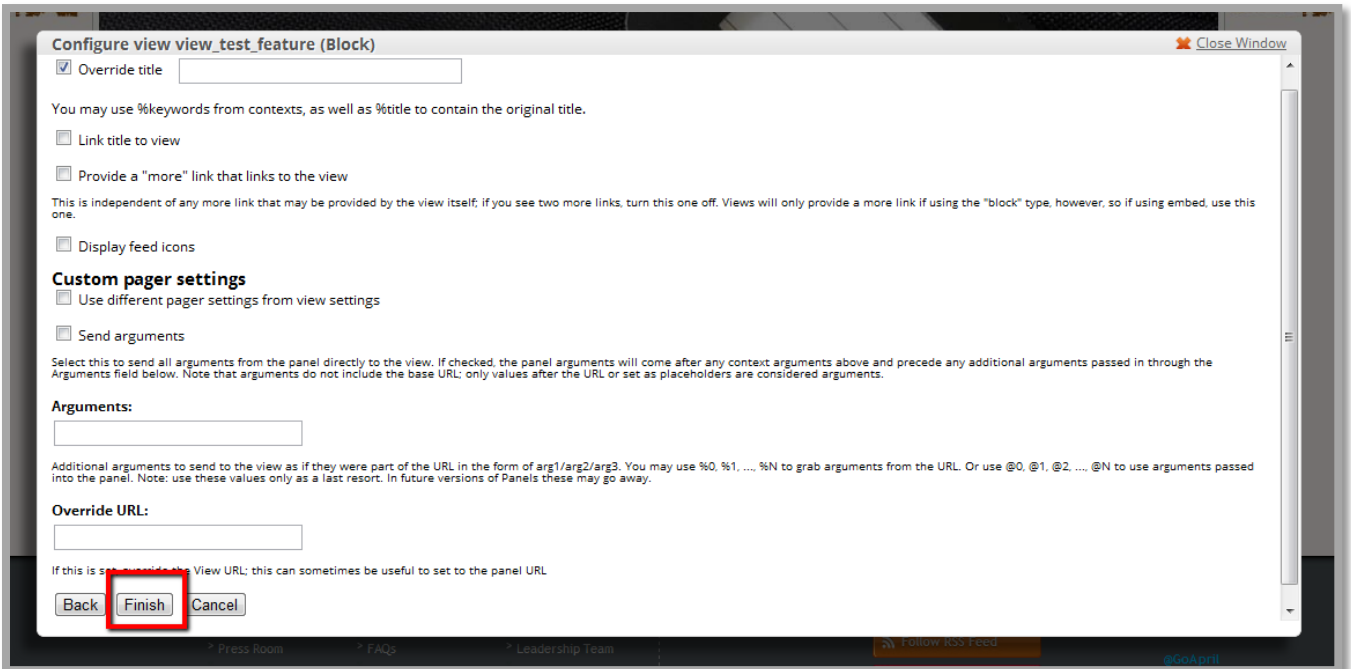

List Wizards **Add custom page** Import page

Basic settings » Choose layout » Panel settings » **Panel content**
 ▾ [Display settings](#)

Title type:
 Manually set ▾

Title:

The title of this panel. If left blank, a default title may be used. Set to No Title if you want the title to actually be blank.

TOP

LEFT SIDE

View: view_test_feature-Block *

▶ View information
status: changes not saved

RIGHT SIDE

New Destination Right Ad Panel *

▶ No info
status: changes not saved

BOTTOM

Back **Finish**

11. Add all desired content in the panes then click “Finish” button.
12. The next screen will show the summary of the Panel page created. Update/edit as needed by browsing through the menu list of configurations available. Click “Save” button to save all updates/configurations.

[Clone](#) [Export](#) [Delete](#) [Disable](#) [Add variant](#) [Import variant](#) **New**

Variants » Panel » Content

Variant operations [Clone](#) [Export](#) [Delete](#) [Disable](#)

Add content items and change their location with a drag and drop interface.

▾ [Display settings](#)

Title type:
 Manually set ▾

Title:

The title of this panel. If left blank, a default title may be used. Set to No Title if you want the title to actually be blank.

TOP

LEFT SIDE

View: view_test_feature-Block

▶ View information

RIGHT SIDE

New Destination Right Ad Panel

▶ No info

BOTTOM

You have unsaved changes to this page. You must select Save to write them to the database, or Cancel to discard these changes. Please note that if you have changed any form, you must submit that form before saving.

Save

Clone Export Delete Disable Add variant Import variant

Summary

Settings » Basic

Settings

Basic

Access

Menu

Variants

Panel

Summary

General

Selection rules

Contexts

Layout

Content

Preview

Edit name, path and other basic settings for the page.

Administrative title:

The name of this page. This will appear in the administrative interface to easily identify it.

Machine name:

The machine readable name of this page. It must be unique, and it must contain only alphanumeric characters and underscores. Once created, you will not be able to change this value!

Administrative description:

A description of what this page is, does or is for, for administrative use.

The ID for [excluding or including](#) this element is: edit-admin-description - the path is: admin/build/pages/ajax/operation/page-test_feature_panelpage/settings/basic

Path:

The URL path to get to this page. You may create named placeholders for variable parts of the path by using %name for required elements and !name for optional elements. For example: "node/%node/foo"; "forum/%forum" or "dashboard!/input". These named placeholders can be turned into contexts on the arguments form.

Make this your site home page.

To set this panel as your home page you must create a unique path name with no % placeholders in the path. The site home page is currently set to /home on the [Site Information](#) configuration form.

Update Update and save

13. Per the given path URL, test_feature_panelpage, page is accessible in this path.

zipsetgo.prometdev.com/test_feature_panelpage

Content management Site building Site configuration Add a new rule Store administration User management Reports Rules Advanced help Help 0 / 1 Log out ad

zip set go™
 planning, travel, fast!

SIGN OUT SEARCH

CHECK BACK OFTEN
 DESTINATIONS ADDED DAILY

HOME DESTINATIONS BLOGS TRAVELERS' NIGHT IN PLANNERS SUPPLIER SOURCE ZSG LIVE ACCOUNT

- [Lorem](#)
 Lorem ipsum dolor sit amet, consectetur...
- [Lorem ipsum](#)
 Lorem ipsum solor sit amet
 Lorem ipsum dolor sit amet Lorem ipsum...

Loading Groupoon

The page is at http://www.example.com/test_feature_panelpage

Section 2

Feature

To Manage Features available:

1. Login as admin.
2. Navigate to "Site Building" > "Features" (<http://www.example.com/admin/build/features>).

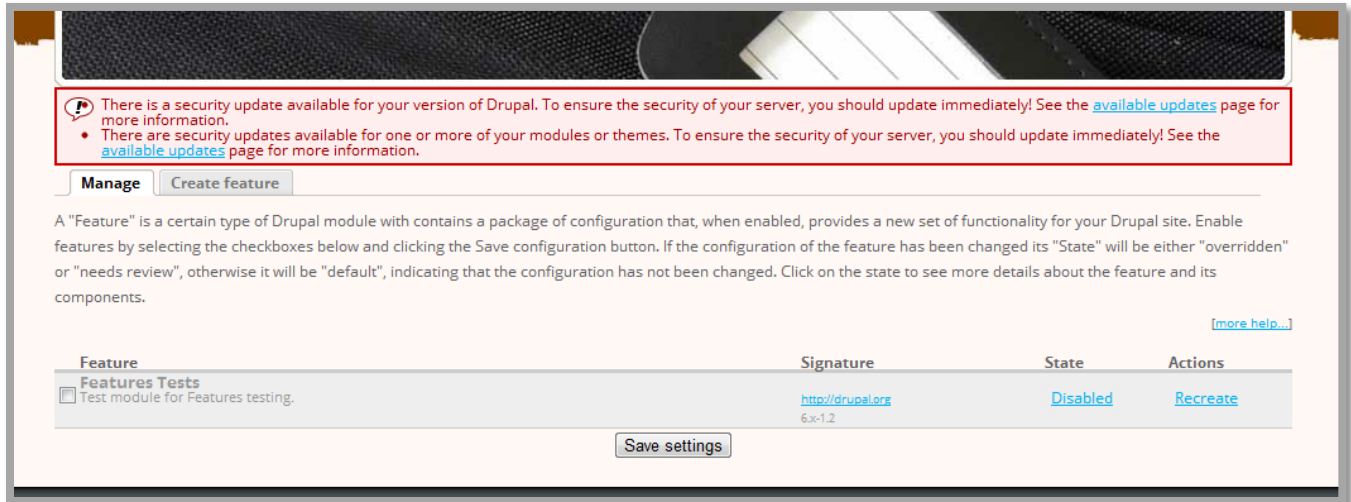

3. Under "Manage" tab, a list of available features is listed and their corresponding "Signature", "State" and "Actions".

Create and Download Feature

1. Login as admin.
2. Navigate to "Site Building" > "Features" > "Create Feature" (<http://www.example.com/admin/build/features/create>)
3. Enter values for the new feature settings then select/include available components related to the feature to be created (e.g. Content Node, View, Panel created)

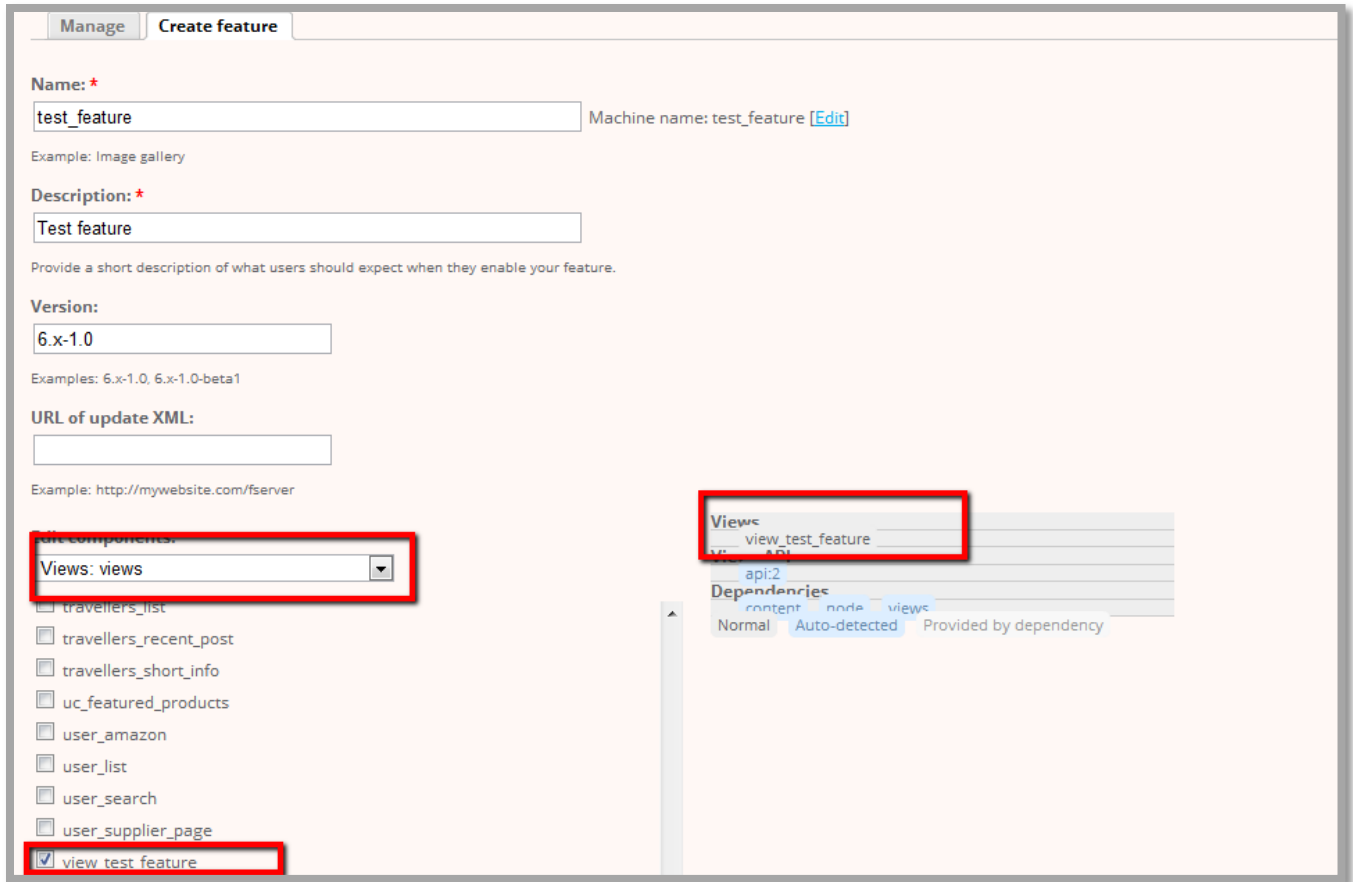

4. Select all values related to the test_feature feature created, then click “Download feature” button.

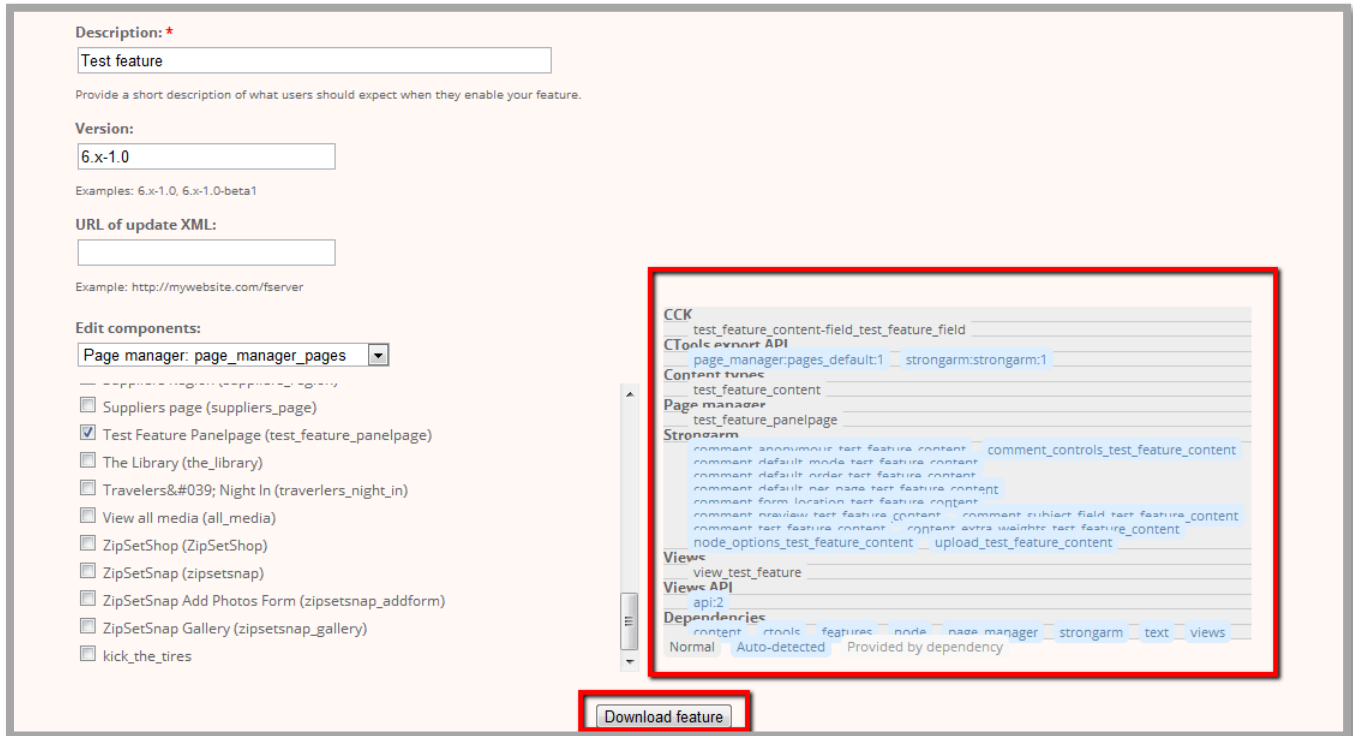

5. This will prompt a dialog box to save the feature file to the local machine. This file will be used to install the feature to the new environment.

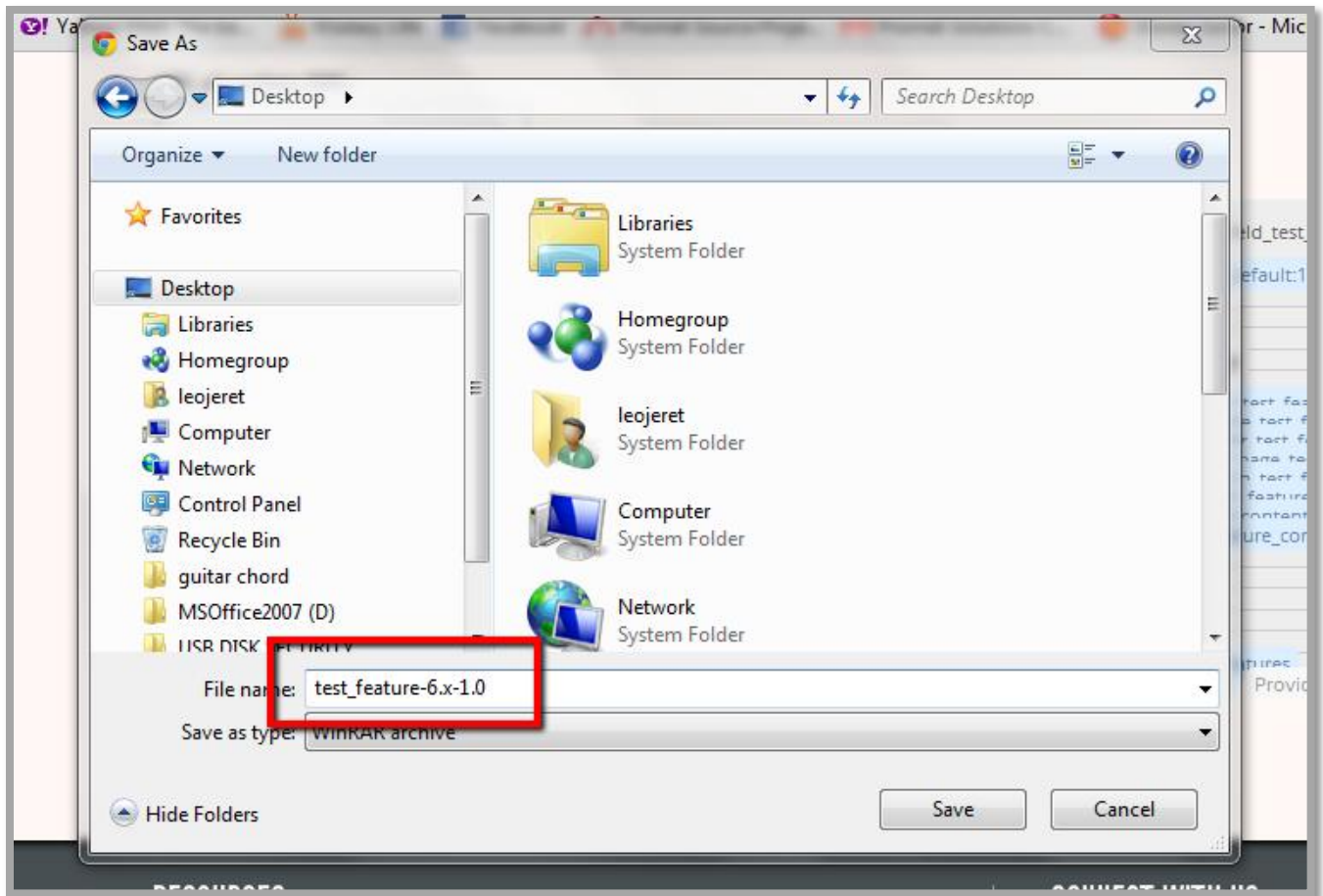

6. Extract the downloaded file using any zip/tar archive/extract application.

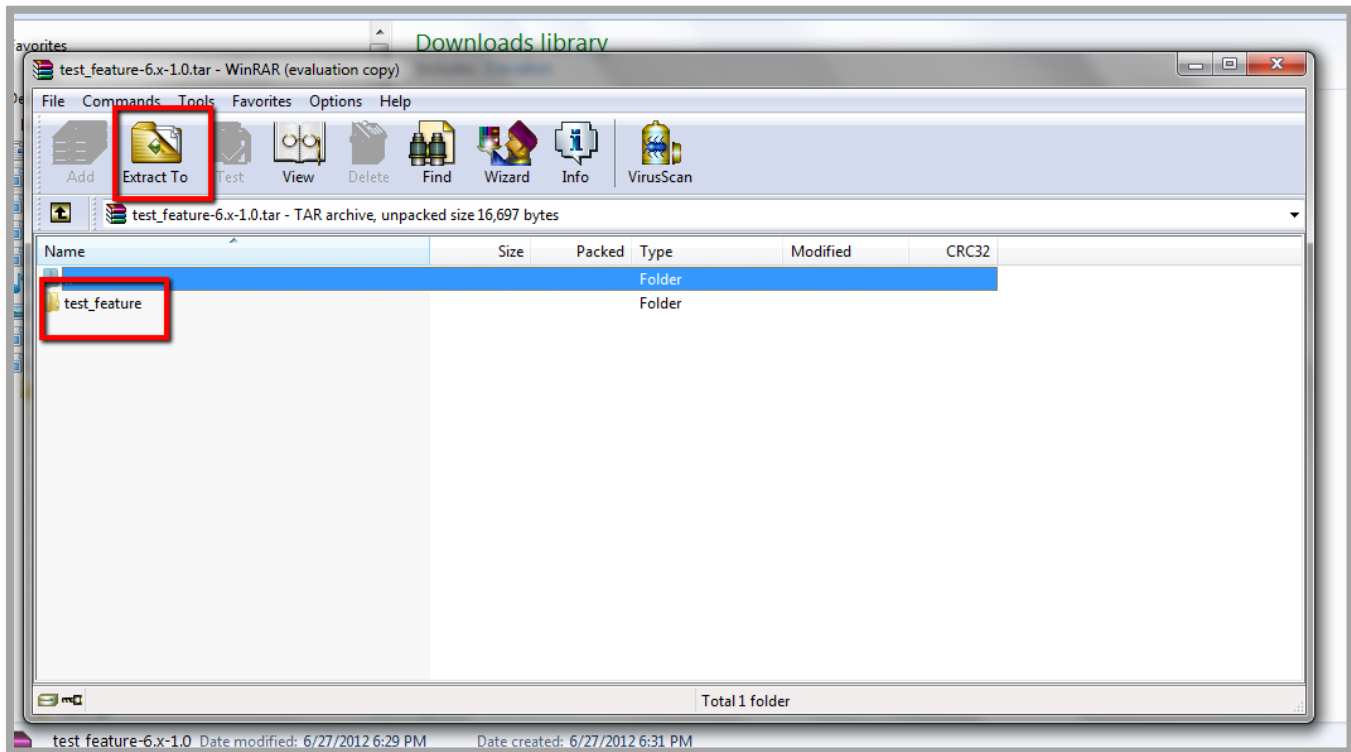

- The extracted file will create a directory test_feature-6.x-1.0 and underneath a directory named "test_feature" which contains all the feature/module files for installing the feature. This directory and files included will be used to install in the new environment/site.

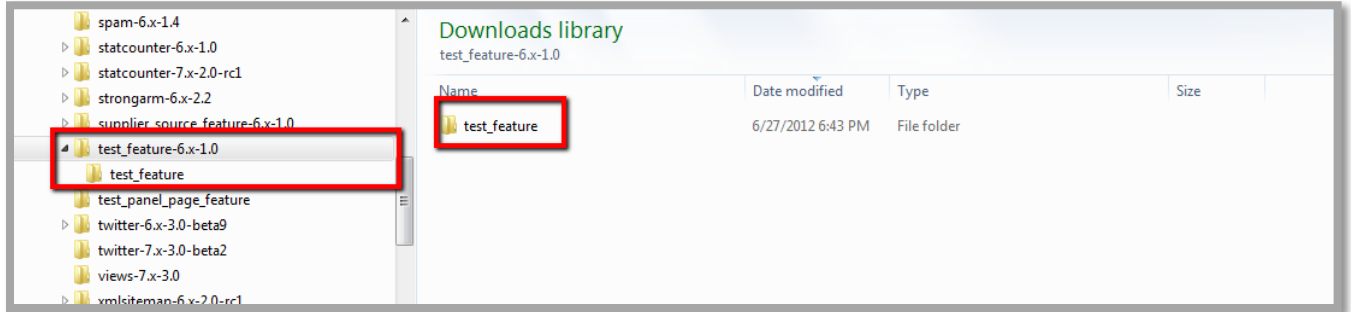

Upload and Install Feature

- Login as admin.
- Upload via FTP/GIT the saved feature module named "test_feature" in the "sites/all/modules" directory of the site/environment it should be implemented/installed (in this case, staging). After this, the feature module will be available in the "Features" section.
- Navigate to "Site Building" > "Features" > "Manage" (<http://zipsetgo.prometstaging.com/admin/build/features>)

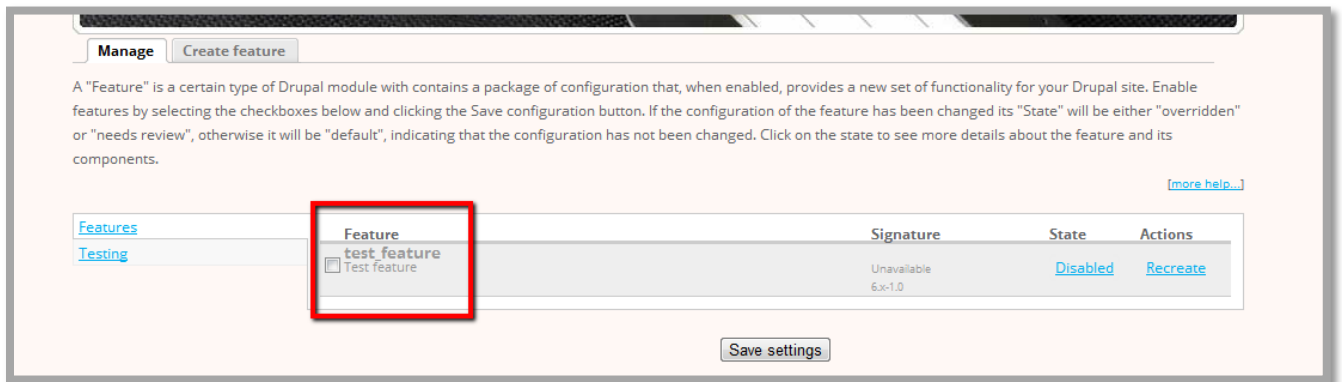

Content types, Views, Panel custom pages have no test_feature related configurations at this point.

zipsetgo.prometstaging.com/admin/content/types

Name	Type	Description	Operations
Membership	membership	A user profile built as content.	edit manage delete
Products	products		edit manage delete
Newsletter issue	newsletter	A newsletter issue to be sent to subscribed email addresses.	edit manage delete
Nightlife	nightlife		edit manage delete
Page	page	A <i>page</i> , similar in form to a <i>story</i> , is a simple method for creating and displaying information that rarely changes, such as an "About us" section of a website. By default, a <i>page</i> entry does not allow visitor comments and is not featured on the site's initial home page.	edit manage delete
Page image	page_image		edit manage delete
Panel	panel	A panel layout broken up into rows and columns.	edit manage delete
Planning Tool	planning_tool		edit manage delete
Podcast	podcast	create podcast	edit manage delete
Podcast Blog	podcast_blog		edit manage delete
Product	product	This node displays the representation of a product for sale on the website. It includes all the unique information that can be attributed to a specific model number.	edit manage delete
Question	question		edit manage delete
Restaurant	restaurant		edit manage delete
Rotor item	rotor_item	A node to be presented in the rotor block.	edit manage delete
Story	story	A <i>story</i> , similar in form to a <i>page</i> , is ideal for creating and displaying content that informs or engages website visitors. Press releases, site announcements, and informal blog-like entries may all be created with a <i>story</i> entry. By default, a <i>story</i> entry is automatically featured on the site's initial home page, and provides the ability to post comments.	edit manage delete
Subscription	subscription		edit manage delete
Suppliers	suppliers		edit manage delete
User Image	user_image		edit manage delete
Venue	venue		edit manage delete
video2	video2		edit manage delete
Webform	webform	Create a new form or questionnaire accessible to users. Submission results and statistics are recorded and accessible to privileged users.	edit manage delete
ZipSetSnap Photos	zipsetsnap_photos		edit manage delete

[Add a new content type](#)

zipsetgo.prometstaging.com/admin/build/views

Block, Page		
Overridden Node view: uc_products (Ubercart)	List of products.	Edit Export Clone Revert
Title: Products		
Path: products		
Page		
Normal User view: user_amazon (user)		Edit Export Clone Delete
Block		
Normal User view: user_list (Active User List)	Active User List	Edit Export Clone Delete
Title: active Users List		
Path: user-list		
Page		
Normal User view: user_search (custom)		Edit Export Clone Delete
Title: User Search		
Path: admin/user/search		
Page		
Normal Node view: user_supplier_page		Edit Export Clone Delete
Title: Supplier Pages		
Path: user/%/suppliers		
Page		
Normal Node view: zipsetsnap_homepage	ZipSetSnap Homepage	Edit Export Clone Delete
Block		
Normal Node view: zipsetsnap_photos	ZipSetSnap Photos	Edit Export Clone Delete
Block		
Default Node view: archive (default)	Display a list of months that link to content for that month.	Enable
Title: Monthly archive		
Path: archive		
Block, Page		

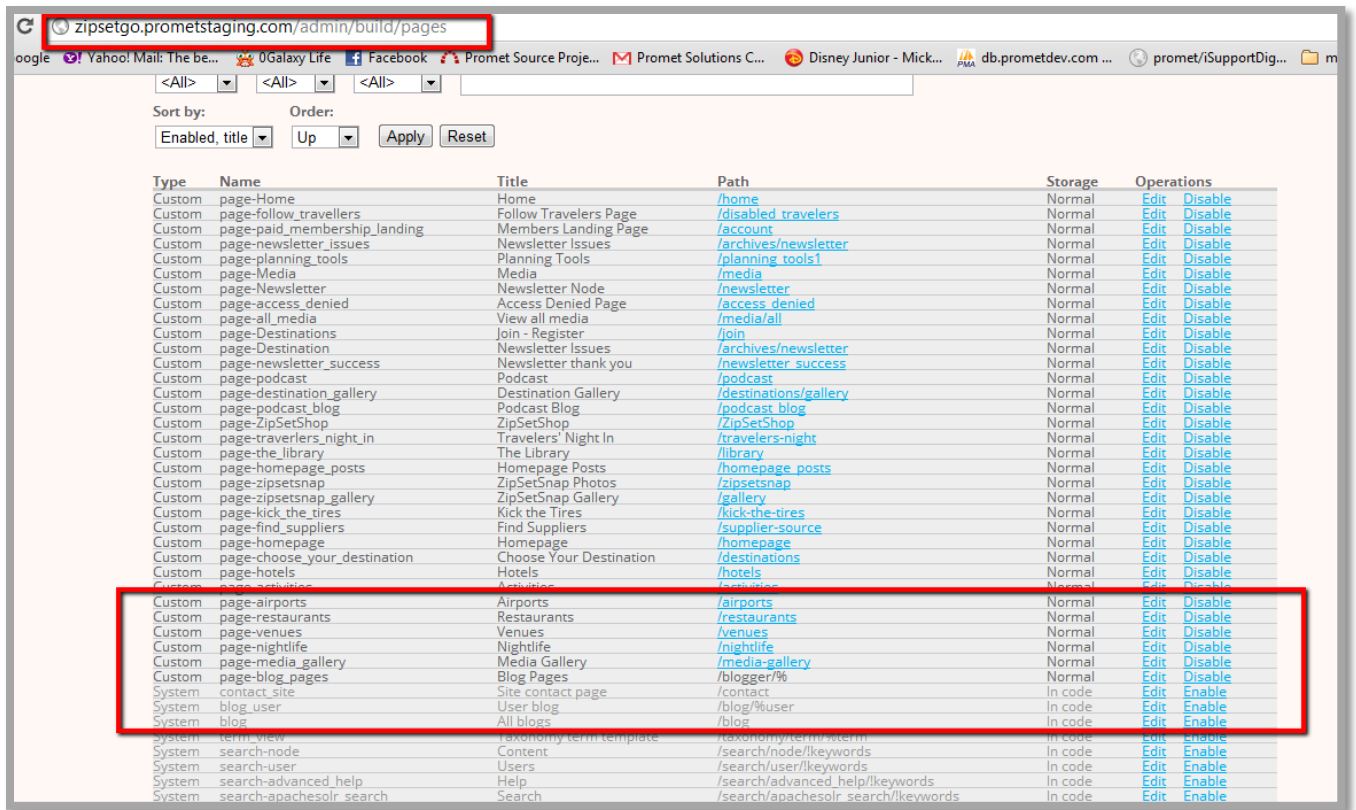

4. Check the box for the corresponding feature to install (in this case, test_feature) and click “Save settings” button.

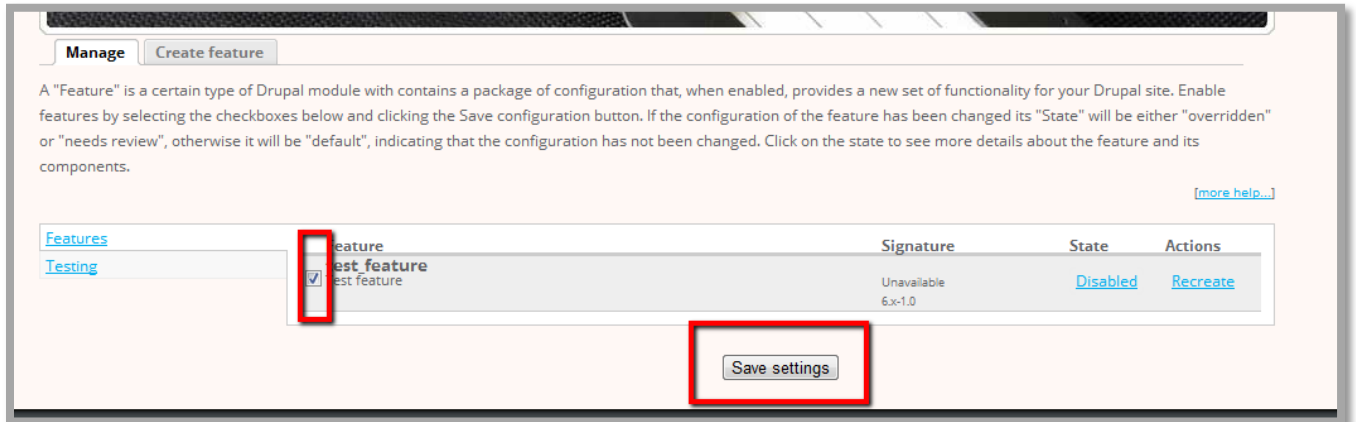

Upon completion of the installation, Content types, Views, Panel custom pages are now populated with the test_feature content type, view, and panel page.

Content type "Test Feature Content" is now configured

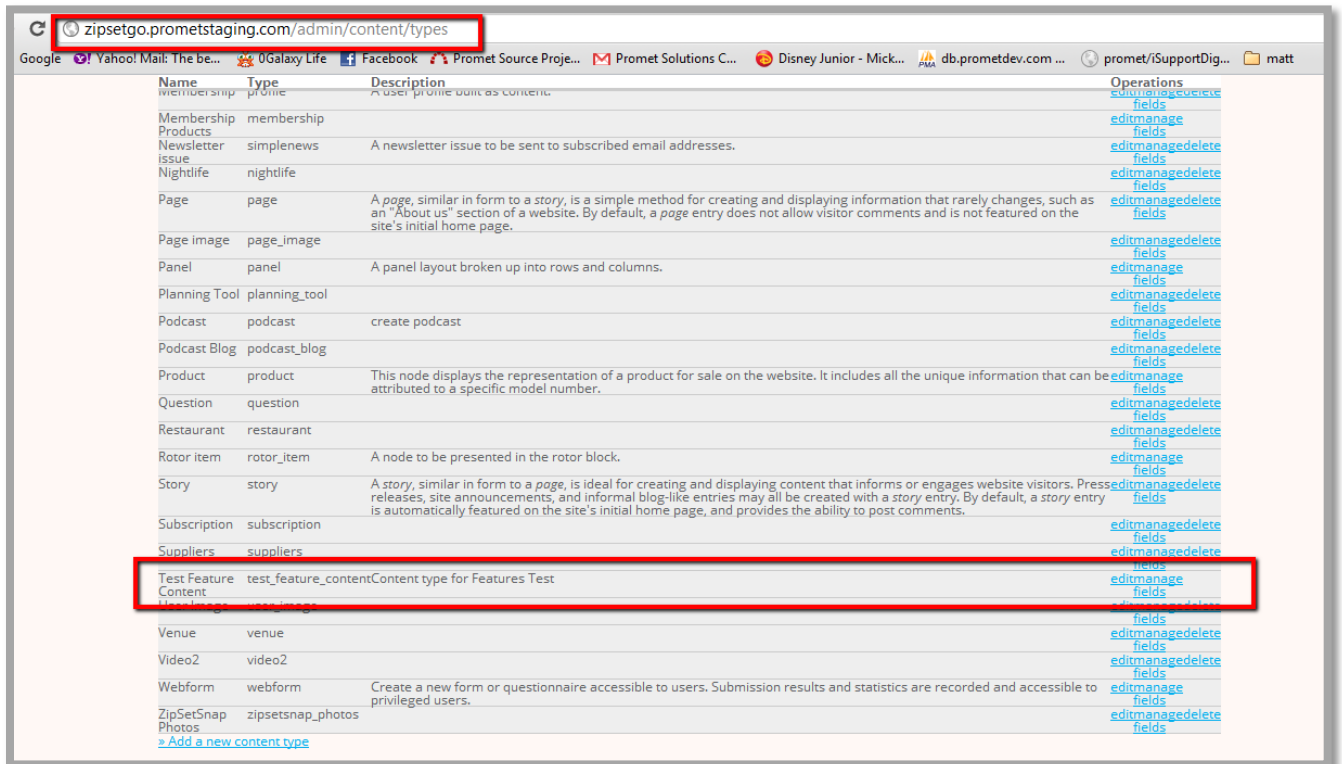

Name	Type	Description	Operations
Membership	membership	A user profile built as content.	edit manage delete fields
Membership Products	membership		edit manage delete fields
Newsletter Issue	simplenews	A newsletter issue to be sent to subscribed email addresses.	edit manage delete fields
Nightlife	nightlife		edit manage delete fields
Page	page	A <i>page</i> , similar in form to a <i>story</i> , is a simple method for creating and displaying information that rarely changes, such as an "About us" section of a website. By default, a <i>page</i> entry does not allow visitor comments and is not featured on the site's initial home page.	edit manage delete fields
Page image	page_image		edit manage delete fields
Panel	panel	A panel layout broken up into rows and columns.	edit manage delete fields
Planning Tool	planning_tool		edit manage delete fields
Podcast	podcast	create podcast	edit manage delete fields
Podcast Blog	podcast_blog		edit manage delete fields
Product	product	This node displays the representation of a product for sale on the website. It includes all the unique information that can be attributed to a specific model number.	edit manage delete fields
Question	question		edit manage delete fields
Restaurant	restaurant		edit manage delete fields
Rotor item	rotor_item	A node to be presented in the rotor block.	edit manage delete fields
Story	story	A <i>story</i> , similar in form to a <i>page</i> , is ideal for creating and displaying content that informs or engages website visitors. Press releases, site announcements, and informal blog-like entries may all be created with a <i>story</i> entry. By default, a <i>story</i> entry is automatically featured on the site's initial home page, and provides the ability to post comments.	edit manage delete fields
Subscription	subscription		edit manage delete fields
Suppliers	suppliers		edit manage delete fields
Test Feature Content	test_feature_content	Content type for Features Test	edit manage delete fields
Venue	venue		edit manage delete fields
Video2	video2		edit manage delete fields
Webform	webform	Create a new form or questionnaire accessible to users. Submission results and statistics are recorded and accessible to privileged users.	edit manage delete fields
ZipSetSnap Photos	zipsetsnap_photos		edit manage delete fields

and is accessible at <http://zipsetgo.prometstaging.com/node/add/test-feature-content>, ready for adding contents of this type. The steps made in creating this content type in dev environment is no longer necessary, it has already been done by the feature module upon its installation.

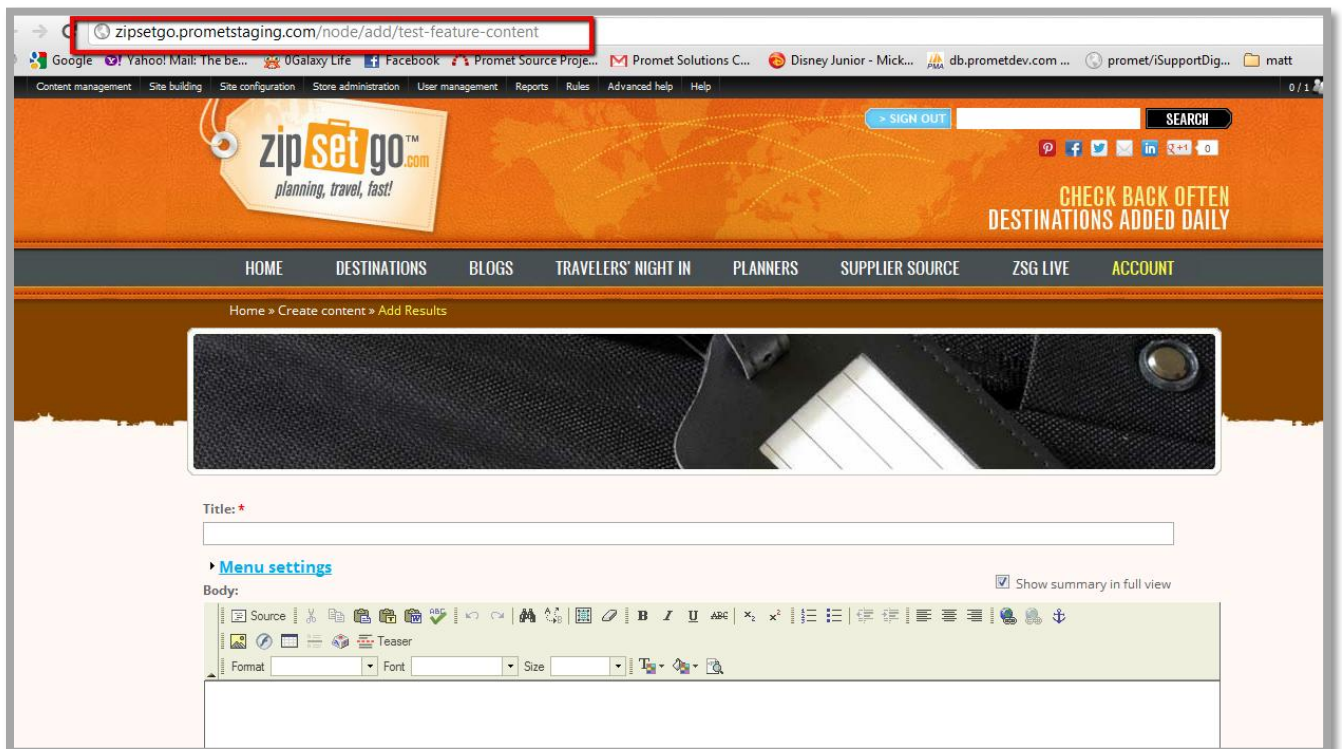

Content management Site building Site configuration Store administration User management Reports Rules Advanced help Help

zip set go .com
planning, travel, fast!

> SIGN OUT SEARCH

HOME DESTINATIONS BLOGS TRAVELERS' NIGHT IN PLANNERS SUPPLIER SOURCE ZSG LIVE ACCOUNT

Home » Create content » Add Results

Title: *

Menu settings

Body: Show summary in full view

Format: Font: Size: Teaser

Same goes for the views and panel pages. See below images.

View (Contents must be created for this to list all available contents, refer to **Section 1 Create Content**)

zipsetgo.prometstaging.com/admin/build/views

Normal User view: user_amazon (user)	Edit Export Clone Delete
Block	
Normal User view: user_list (Active User List)	Edit Export Clone Delete
Title: active Users List	Active User List
Path: user-list	
Page	
Normal User view: user_search (custom)	Edit Export Clone Delete
Title: User Search	
Path: admin/user/search	
Page	
Normal Node view: user_supplier_page	Edit Export Clone Delete
Title: Supplier Pages	
Path: user/%/suppliers	
Page	
Default Node view: view_test_feature	Edit Export Clone Disable
Path: test_feature	View display tests for feature
Block, Page	
Normal Node view: zipsetsnap_photos	Edit Export Clone Delete
Block	ZipSetSnap Homepage
Normal Node view: zipsetsnap_photos	Edit Export Clone Delete
Block	ZipSetSnap Photos
Default Node view: archive (default)	Enable
Title: Monthly archive	Display a list of months that link to content for that month.
Path: archive	
Block, Page	

zipsetgo.prometstaging.com/admin/build/views/edit/view_test_feature

List Add Edit Import Tools

View view_test_feature, displaying items of type Node. [Export](#) [Clone](#) [View "Page"](#)

Defaults	View settings	Relationships	Sort criteria
Page	Description/Tag: None	None defined	Node: Post date desc
Block	Basic settings	Arguments	Filters
Page	Name: Defaults	None defined	Node: Type = Test Feature Content
Add display	Title: None	Fields	Node: Published Yes
Analyze	Style: HTML List	Node: Title	
	Row style: Fields	Content: Test Default	
	Use AJAX: No	Node: Body	
	Use pager: No		
	Items to display: 10		
	More link: No		
	Distinct: No		
	Access: Unrestricted		
	Caching: None		
	Exposed form in block: No		
	Header: None		
	Footer: None		
	Empty text: None		
	CSS class: None		
	Theme: Information		

Click on an item to edit that item's details.

Save Cancel

And the view page is accessible/visible in http://zipsetgo.prometstaging.com/test_feature.

zipsetgo.prometstaging.com/test_feature

Content management Site building Site configuration Store administration User management Reports Rules Advanced help Help 0 / 1

zip set go .com
planning, travel, fast!

SIGN OUT SEARCH

CHECK BACK OFTEN
DESTINATIONS ADDED DAILY

HOME DESTINATIONS BLOGS TRAVELERS' NIGHT IN PLANNERS SUPPLIER SOURCE ZSG LIVE ACCOUNT

- [Test 2](#)
test2
Lorem ipsum dolor sit amet, consectetur...
- [Test Feature 1](#)
test 1
Lorem ipsum dolor sit amet Lorem...

Panel custom page

zipsetgo.prometstaging.com/admin/build/pages

Sort by: Order: Enabled, title Up Apply Reset

Type	Name	Title	Path	Storage	Operations
Custom	page-Home	Home	/home	Normal	Edit Disable
Custom	page-follow_travellers	Follow Travelers Page	/disabled_travellers	Normal	Edit Disable
Custom	page-paid_membership_landing	Members Landing Page	/account	Normal	Edit Disable
Custom	page-newsletter_issues	Newsletter Issues	/archives/newsletter	Normal	Edit Disable
Custom	page-planning_tools	Planning Tools	/planning_tools1	Normal	Edit Disable
Custom	page-Media	Media	/media	Normal	Edit Disable
Custom	page-Newsletter	Newsletter Node	/newsletter	Normal	Edit Disable
Custom	page-access_denied	Access Denied Page	/access_denied	Normal	Edit Disable
Custom	page-all_media	View all media	/media/all	Normal	Edit Disable
Custom	page-Destinations	Join - Register	/join	Normal	Edit Disable
Custom	page-Newsletter success	Newsletter Issues	/archives/newsletter	Normal	Edit Disable
Custom	page-newsletter_success	Newsletter thank you	/newsletter_success	Normal	Edit Disable
Custom	page-podcast	Podcast	/podcast	Normal	Edit Disable
Custom	page-destination_gallery	Destination Gallery	/destinations/gallery	Normal	Edit Disable
Custom	page-podcast_blog	Podcast Blog	/podcast_blog	Normal	Edit Disable
Custom	page-ZipSetShop	ZipSetShop	/ZipSetShop	Normal	Edit Disable
Custom	page-travelers_night_in	Travelers' Night In	/travelers-night	Normal	Edit Disable
Custom	page-the_library	The Library	/library	Normal	Edit Disable
Custom	page-homepage_posts	Homepage Posts	/homepage_posts	Normal	Edit Disable
Custom	page-zipsetsnap	ZipSetSnap Photos	/zipsetsnap	Normal	Edit Disable
Custom	page-zipsetsnap_gallery	ZipSetSnap Gallery	/gallery	Normal	Edit Disable
Custom	page-kick_the_tires	Kick the Tires	/kick-the-tires	Normal	Edit Disable
Custom	page-find_suppliers	Find Suppliers	/supplier-source	Normal	Edit Disable
Custom	page-homepage	Homepage	/homepage	Normal	Edit Disable
Custom	page-choose_your_destination	Choose Your Destination	/destinations	Normal	Edit Disable
Custom	page-hotels	Hotels	/hotels	Normal	Edit Disable
Custom	page-activities	Activities	/activities	Normal	Edit Disable
Custom	page-airports	Airports	/airports	Normal	Edit Disable
Custom	page-restaurants	Restaurants	/restaurants	Normal	Edit Disable
Custom	page-venues	Venues	/venues	Normal	Edit Disable
Custom	page-nightlife	Nightlife	/nightlife	Normal	Edit Disable
Custom	page-media_gallery	Media Gallery	/media-gallery	Normal	Edit Disable
Custom	page-blog_pages	Blog Pages	/blog/%	Normal	Edit Disable
Custom	page-test_feature_panelpage	Test Feature Panelpage	/test_feature_panelpage	In code	Edit Disable
System	blog_user	User blog	/blog/%user	In code	Edit Enable
System	blog	All blogs	/blog	In code	Edit Enable
System	term_view	Taxonomy term template	/taxonomy/term/%term	In code	Edit Enable
System	search-node	Content	/search/node/%keywords	In code	Edit Enable
System	search-user	Users	/search/user/%keywords	In code	Edit Enable

zipsetgo.prometstaging.com/admin/build/pages/edit/page-test_feature_panelpage

planning, travel, fast!

CHECK BACK OFTEN
DESTINATIONS ADDED DAILY

HOME DESTINATIONS BLOGS TRAVELERS' NIGHT IN PLANNERS SUPPLIER SOURCE ZSG LIVE ACCOUNT

Clone Export Disable Add variant Import variant

Summary

Get a summary of the information about this page.

Storage	In code	
Status	Enabled	Disable
Path	/test_feature_panelpage	Edit
Access	This page is publicly accessible.	Edit
Menu	No menu entry	Edit

Panel Clone Export Disable

Storage	In code	
Status	Enabled	Disable
Selection rule	This panel will always be selected.	Edit
Layout	Two column stacked	Change layout Edit content Edit preview

> Add a new variant

Settings

- Basic
- Access
- Menu
- Varlants
- Panel
 - Summary
 - General
 - Selection rules
 - Contexts
 - Layout
 - Content
 - Preview

And the custom panel page is available at http://zipsetgo.prometstaging.com/test_feature_panelpage.

zipsetgo.prometstaging.com/test_feature_panelpage

Content management Site building Site configuration Store administration User management Reports Rules Advanced help Help

zip set go .com
planning, travel, fast!

SIGN OUT SEARCH

CHECK BACK OFTEN
DESTINATIONS ADDED DAILY

HOME DESTINATIONS BLOGS TRAVELERS' NIGHT IN PLANNERS SUPPLIER SOURCE ZSG LIVE ACCOUNT

- Test2
test2
Lorem ipsum dolor sit amet, consectetur...
- Test Feature 1
test 1
Lorem ipsum dolor sit amet Lorem...

Loading Groupon